	STAN BR.36	
1.	hodnik	11.02
2.	wc	2.94
3.	kupatilo	4.51
4.	vešernica	2.55
5.	kuhinja	5.10
6.	dnevna soba	30.09
7.	spavaća soba	9.75
8.	spavaća soba	9.60
9.	spavaća soba	8.27
10.	terasa	3.18
11.	terasa gratis	12.10
		99.16

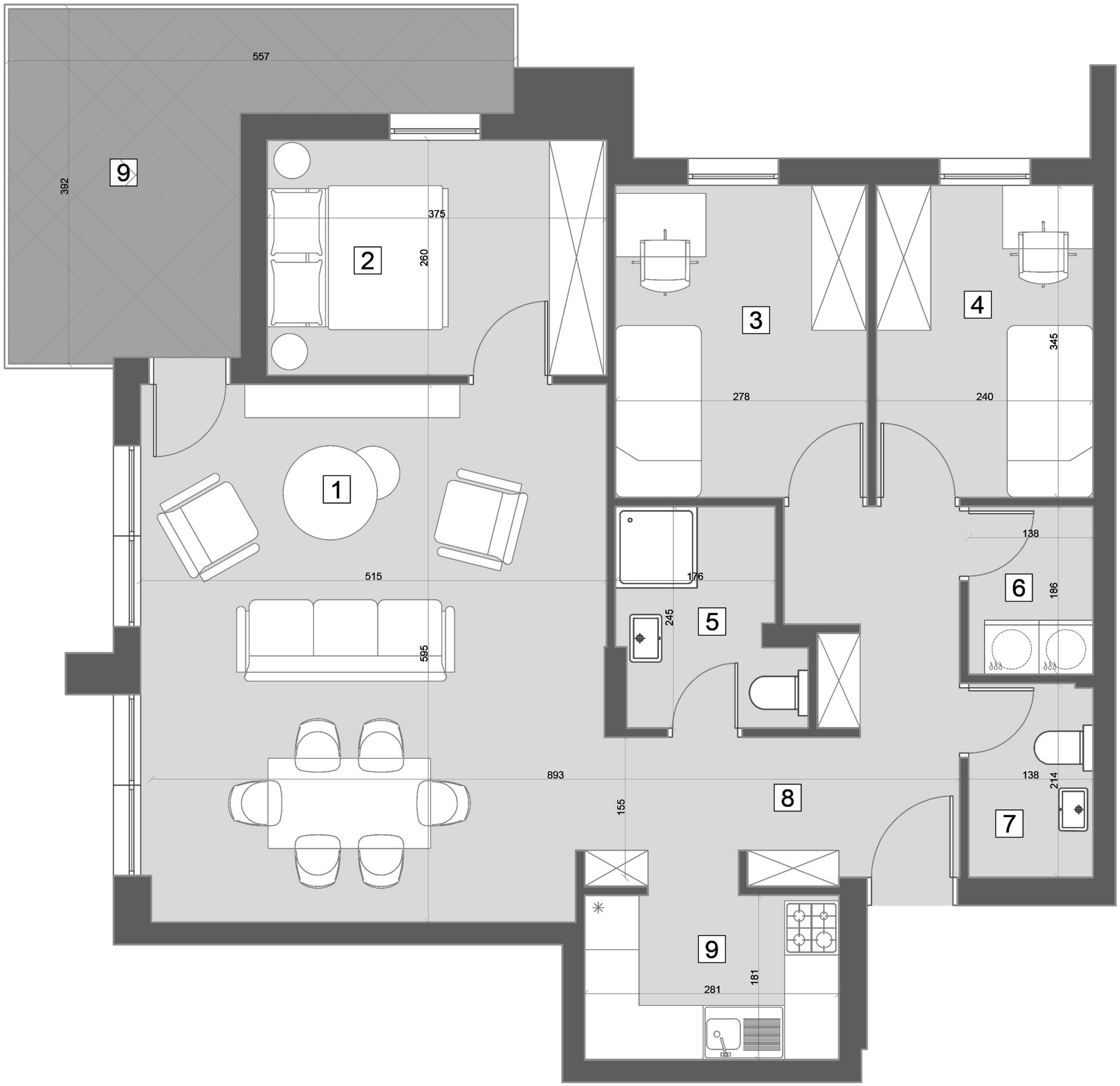
557
392
9
375
260
2
3
4
345
278
240
1
138
515
176
6
186
245
5
595
893
155
8
138
214
7
9
181
281

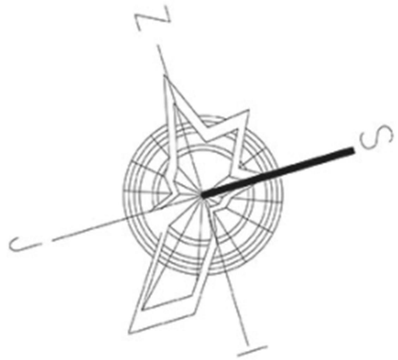
N
S
C